

Ok 24

**SPECIFICATION**

FOUNDATION: R.C.C. COLUMN FOOTING  
 BRICK WORK IN BASEMENT AND SUPERSTRUCTURE 15 CM  
 PLASTERING WITH 1.5 C.M.  
 ROOFING WITH R.C.C. SLAB 125MM.  
 FLOOR WITH GREY MOSAIC FLOORING  
 BATH ROOM DADOING WITH GLAZED TILES  
 JOINERY WITH TEAK WOOD  
 COLUMN SIZE  
 A 45X23  
 B 23X23  
 THICKNESS OF MAIN WALL 23 CM  
 THICKNESS OF PARTITION WALL 11.2 CM

Planning Permit No. C/PP/184 H/I/89

**APPROVED**

SUBJECT TO THE CONDITIONS OF THIS OFFICE LETTER  
 No. C/5272/89 Date 12/7/89

FOR MEMBER SECRETARY  
 MADRAS METROPOLITAN  
 DEVELOPMENT AUTHORITY  
 MADRAS - 600 008.

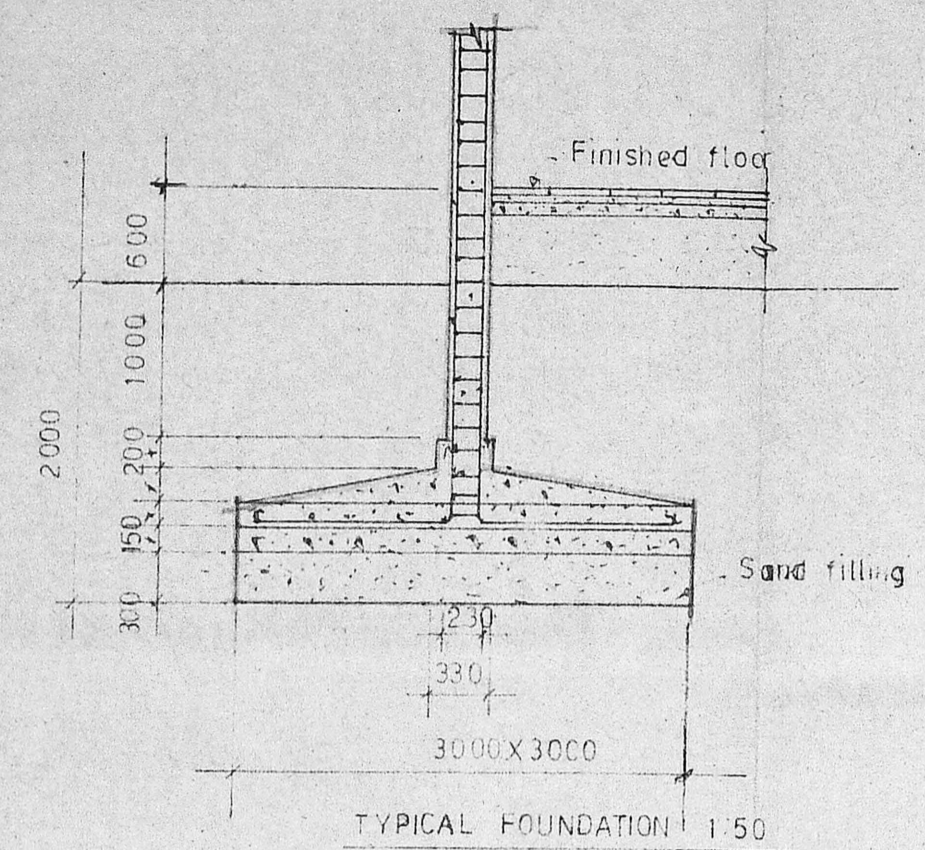

TYPICAL FOUNDATION 1:50

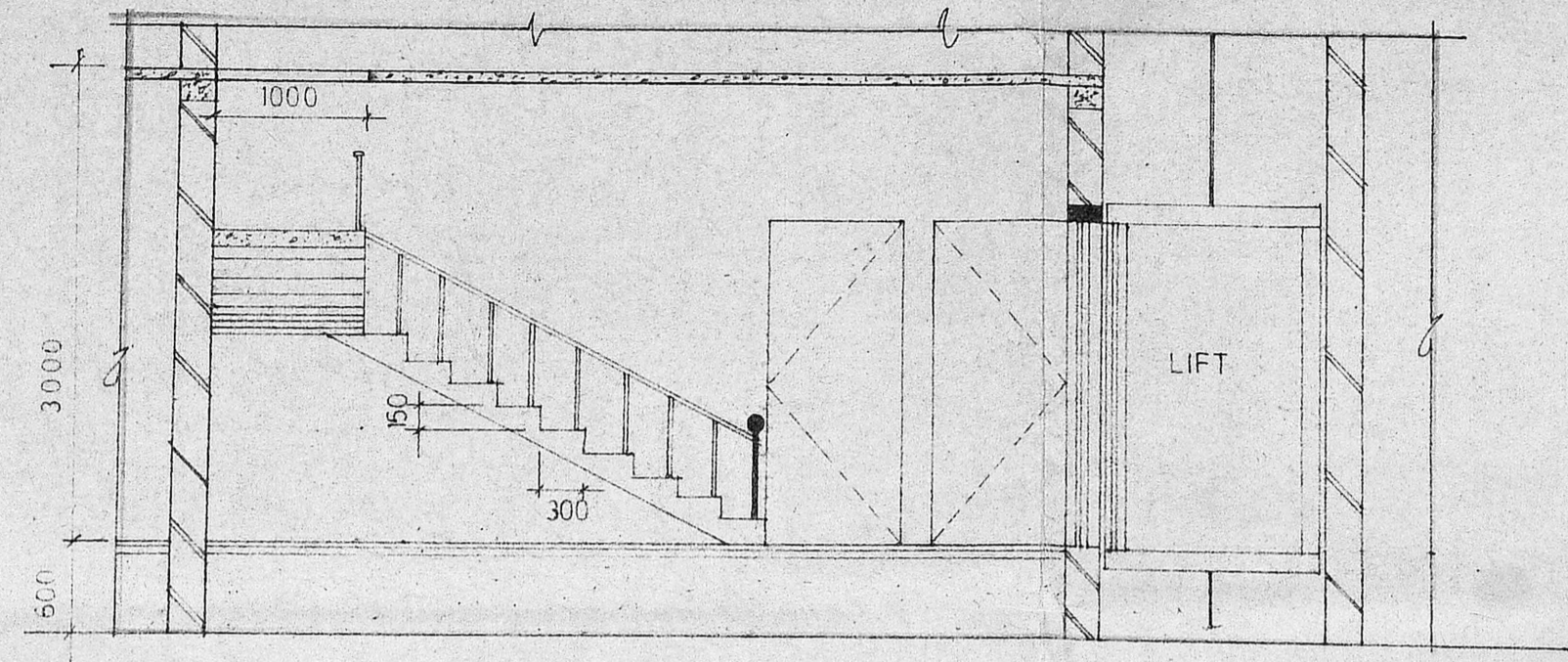

TYPICAL STAIR DETAILS 1:50

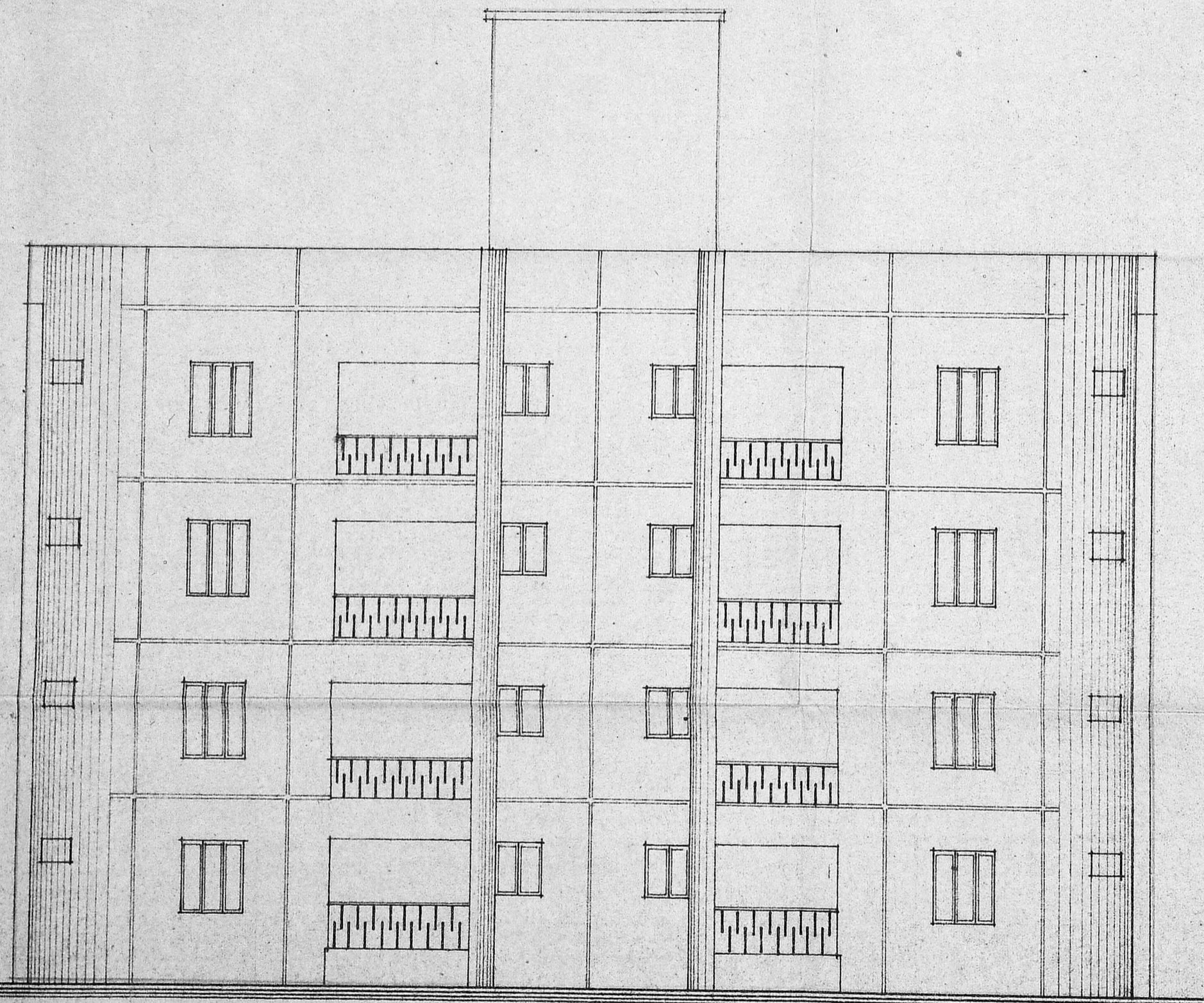

SOUTH ELEVATION. (Front).

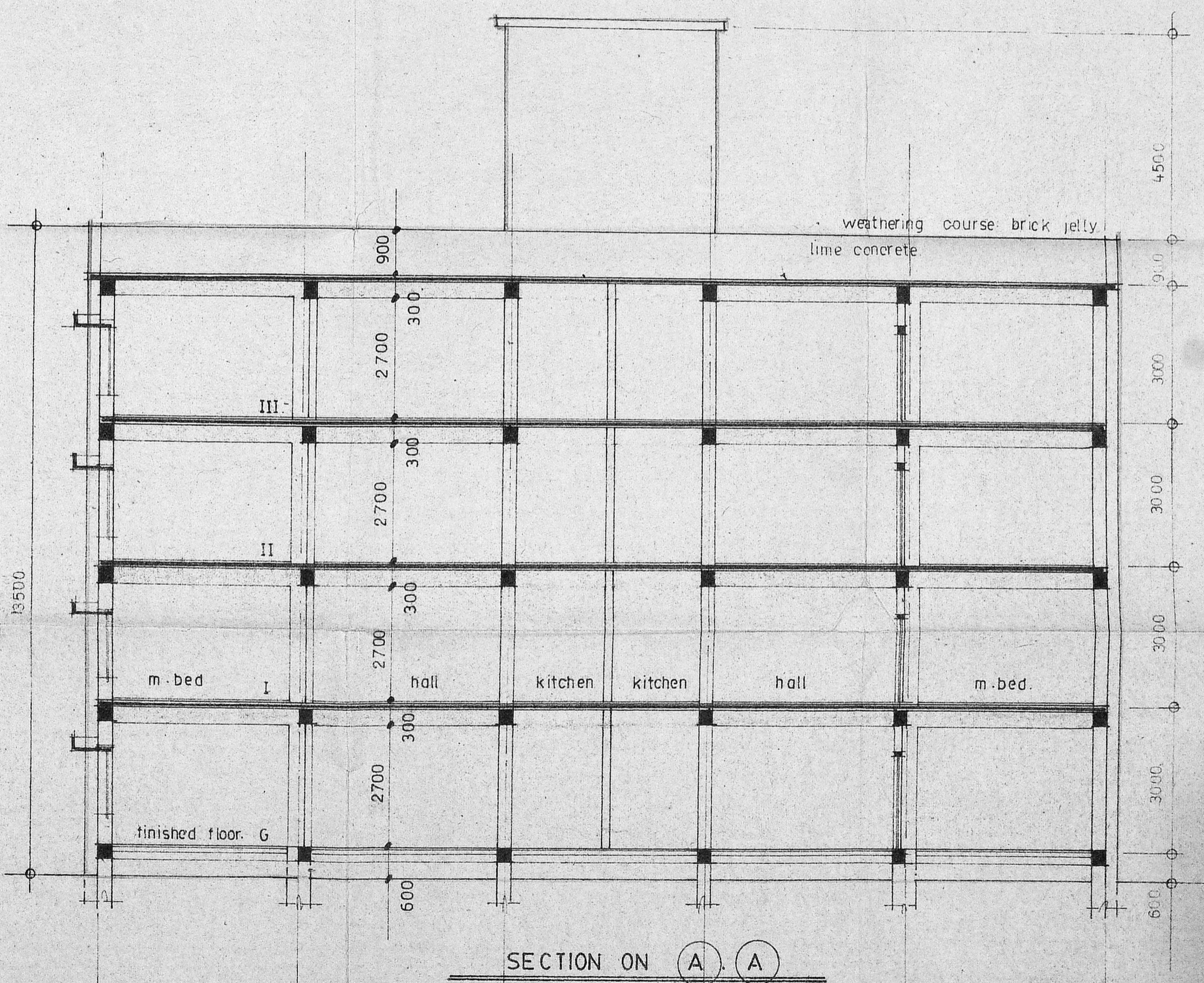

SECTION ON A A

PROPOSED CONSTRUCTION OF STAFF  
 QUARTERS AT GURUKUL  
 LUTHERAIN THEOLOGICAL INSTITUTE  
 ON 94 PURASWALKAM HIGH  
 ROAD.

SOUTH ELEVATION AND SECTION.

DELT: S. UMAR FAROOK. SCALE: 1:100  
 CHECKED: DATE: 16.11.88.

Signature of owner. *T. David*  
 DIRECTOR  
 PROPOSED CONSTRUCTION OF GURUKUL LUTHERAIN THEOLOGICAL COLLEGE  
 RESEARCH INSTITUTE, KELLYS, MADRAS-600 008

Signature of building planner.

*Kalyansamanathan*  
**KALYANRAMAN C. NATARAJAN, B.ARCH, MCA**  
 Registered Architect & Licensed Surveyor  
 Corporation of Madras, I.S. No. R.A. 68  
 ADDS: 4, M.K. MUTT ROAD, LUZ 642 333  
 MILAPUR, MADRAS-600 004.  
 LICENSED SURVEYOR



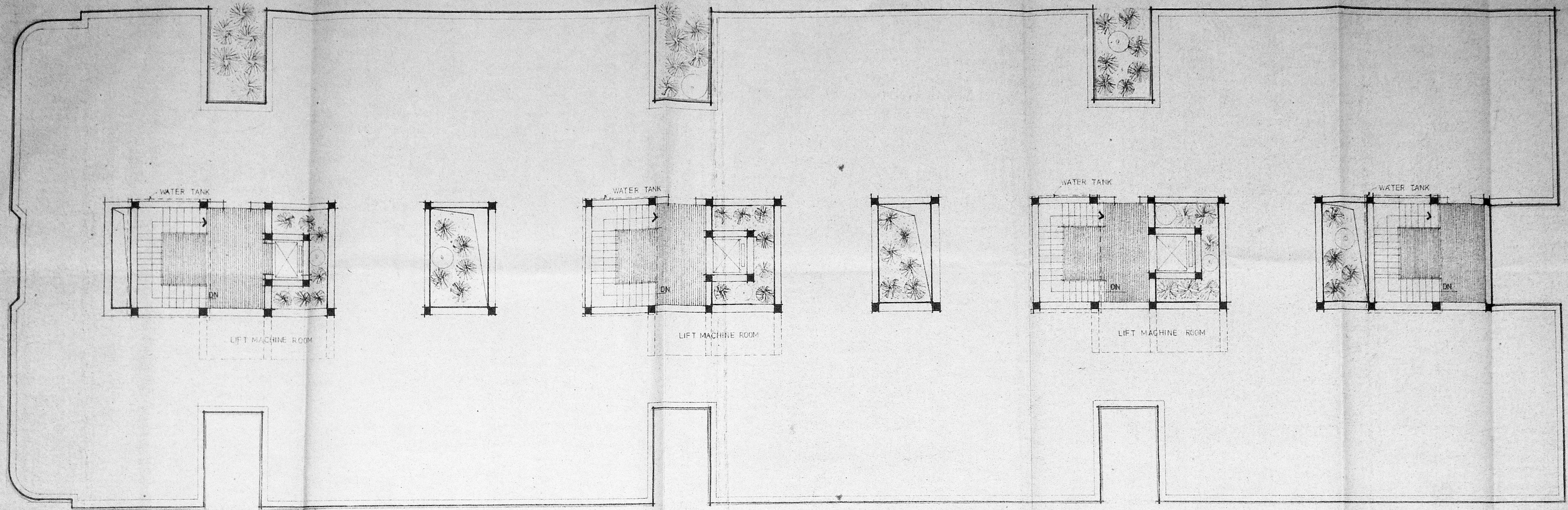

PLAN OF TERRACE FLOOR.

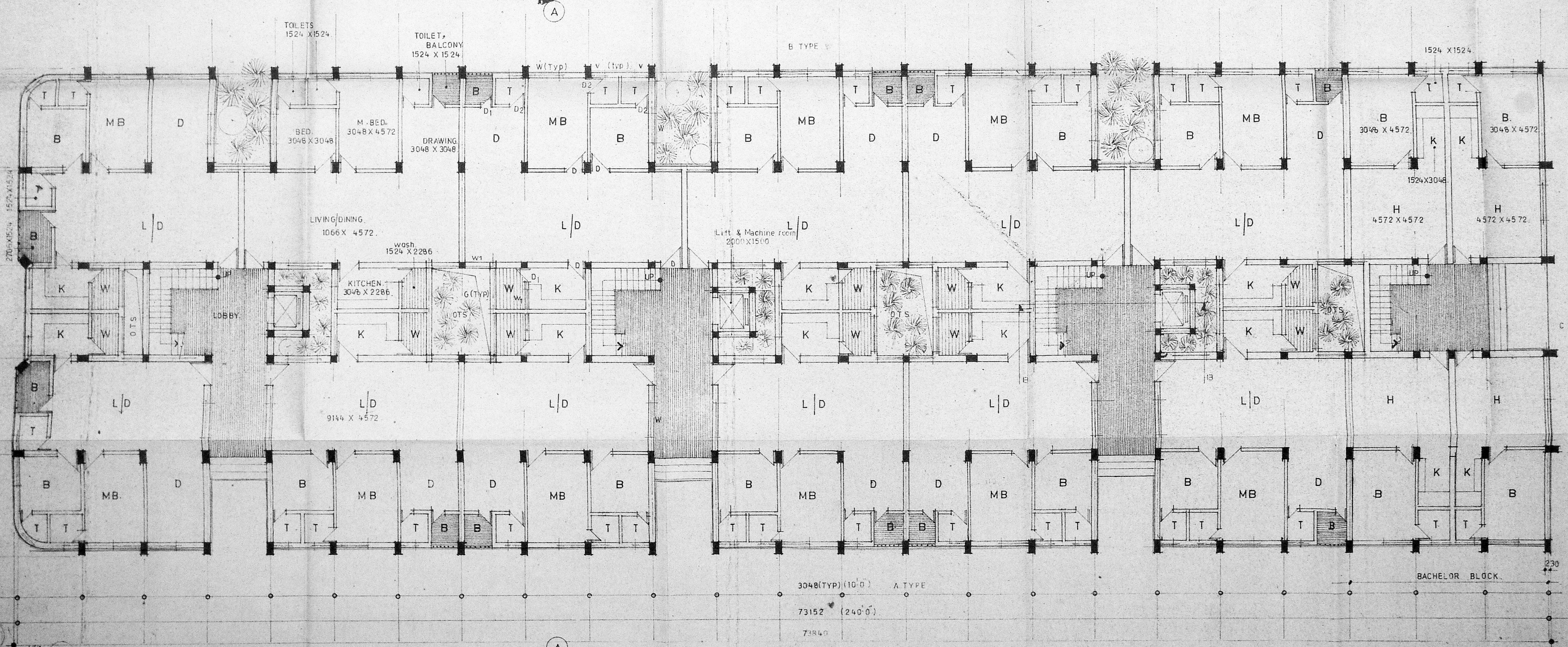

PLAN OF GROUND AND TYPICAL FLOOR

AREA STATEMENT

HALL	10670 X 4570	MM
DO	9170 X 4570	"
M-BED	3090 X 4570	"
BED	3090 X 3050	"
TOILET	1520 X 1520	"
DO	1520 X 1200	"
SALCONY	1200 X 1200	"
KITCHEN	3050 X 2250	"
WASH	1800 X 3150	"
DRAWING	3050 X 3350	"
T TYPE A	11148	sq
T B	10800	"
T C	4905	"
TYPE A	24 NOS	2675.52
T B	24 NOS	2592.00
T C	16 NOS	784.80
TOTAL		6052.32 sq

Schedule of joinery.

DOORS	D1 900 X 2100
	D1 600 X 2100
	D2 700 X 1900
WINDOWS	W 1200 X 1500
	W1 900 X 1800
	G 1800 X 1500
VENTILATOR	V 750 X 450

PROPOSED CONSTRUCTION OF STAFF QUARTERS AT GURUKKUL LUTHERAN THEOLOGICAL INSTITUTE ON 94, PURASWALKAM HIGH ROAD MADRAS

GROUND FLOOR AND TYPICAL FLOOR PLAN.

PROPOSED CONSTRUCTION

DRAWN BY	S. UMAR FAROOK	SCALE	1:100
CHECKED		DATE	16.11.89

Signature of owner: *[Signature]*  
DIRECTOR  
GURUKKUL LUTHERAN THEOLOGICAL INSTITUTE & RESEARCH INSTITUTE, 94, PURASWALKAM HIGH ROAD, MADRAS - 600 004

Signature of building planner: *[Signature]*  
APPROVED  
SUBJECT TO THE PROVISIONS OF THE BUILDING ACT, 1956 AND THE BUILDING REGULATIONS, 1957.  
NO. C/1524/1977, DATED 12/7/89.  
C/1524/1977  
FOR MEMBER SECRETARY  
MADRAS METROPOLITAN DEVELOPMENT AUTHORITY  
MADRAS - 600 004

*Kalyanraman C. Natarajan*  
KALYANRAMAN C. NATARAJAN, B.A., M.A.  
Registered Architect & Licensed Surveyor  
Incorporation of Madras, L.S. No. R. 4/68  
ADD: 4, A.K. MUTT ROAD, LUG 2/2-1  
MELAPOR, MADRAS-600 004.  
LICENSED SURVEYOR